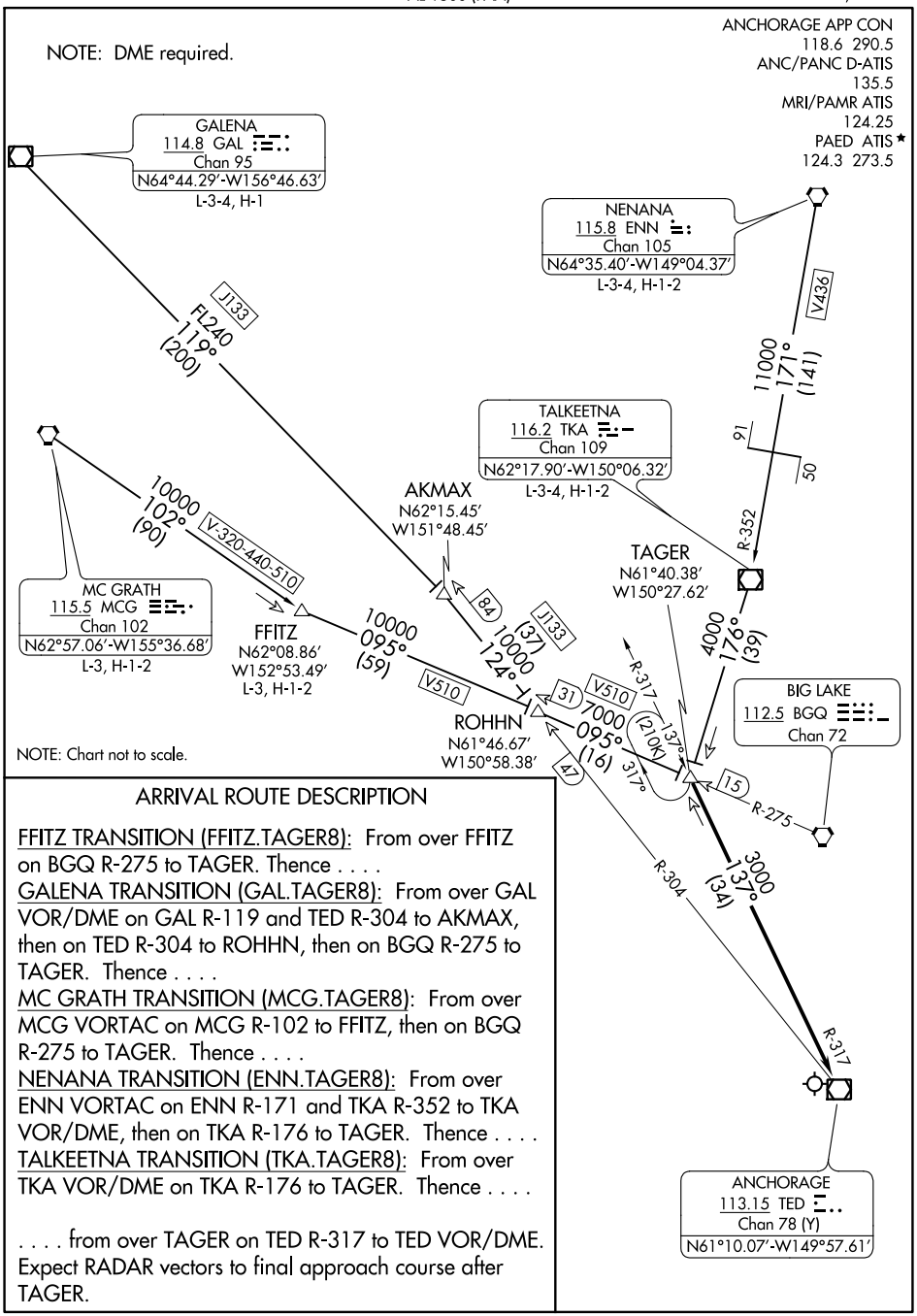

ARRIVAL ROUTE DESCRIPTION

FFITZ TRANSITION (FFITZ.TAGER8): From over FFITZ on BGQ R-275 to TAGER. Thence . . . .

GALENA TRANSITION (GAL.TAGER8): From over GAL VOR/DME on GAL R-119 and TED R-304 to AKMAX, then on TED R-304 to ROHHN, then on BGQ R-275 to TAGER. Thence . . . .

MC GRATH TRANSITION (MCG.TAGER8): From over MCG VORTAC on MCG R-102 to FFITZ, then on BGQ R-275 to TAGER. Thence . . . .

NENANA TRANSITION (ENN.TAGER8): From over ENN VORTAC on ENN R-171 and TKA R-352 to TKA VOR/DME, then on TKA R-176 to TAGER. Thence . . . .

TALKEETNA TRANSITION (TKA.TAGER8): From over TKA VOR/DME on TKA R-176 to TAGER. Thence . . . .

. . . . from over TAGER on TED R-317 to TED VOR/DME. Expect RADAR vectors to final approach course after TAGER.