ROCHESTER ONE DEPARTURE

AL-264 (FAA)

MINNEAPOLIS, MINNESOTA

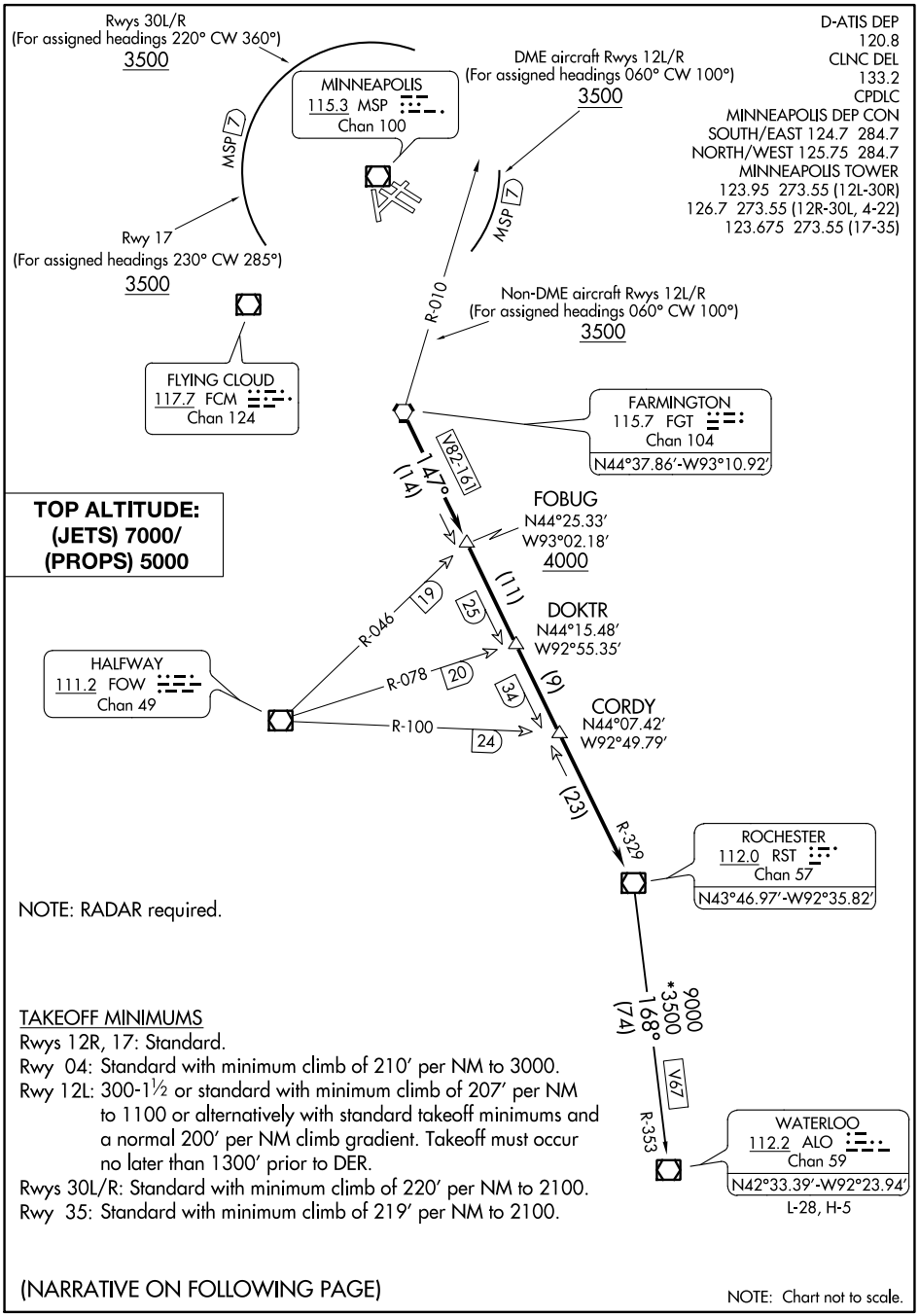

TAKEOFF MINIMUMS

Rwys 12R, 17: Standard.

Rwy 04: Standard with minimum climb of 210′ per NM to 3000.

Rwy 12L: 300-1½ or standard with minimum climb of 207′ per NM to 1100 or alternatively with standard takeoff minimums and a normal 200′ per NM climb gradient. Takeoff must occur no later than 1300′ prior to DER.

Rwys 30L/R: Standard with minimum climb of 220′ per NM to 2100.

Rwy 35: Standard with minimum climb of 219′ per NM to 2100.

(NARRATIVE ON FOLLOWING PAGE)

NOTE: Chart not to scale.

NC-1, 03 DEC 2020 to 31 DEC 2020