WAAS CH 42613 W04A	APP CRS 043°	Rwy ldg 7003 TDZE 2288 Apt Elev 2302

RNAV (GPS) RWY 4
GREENBRIER VALLEY (LWB)

RNP APCH.

Rwy 4 helicopter visibility reduction below ¾ NA.
For uncompensated Baro-VNAV systems, LNAV/VNAV NA below -19°C or above 54°C.
For inop ALS, increase LNAV Cats A/B visibilities to 1 SM, Cats C/D to 1⅜ SM, and increase LPV all Cats visibilities to ⅞ SM.

MALSR

MISSED APPROACH: Climb to 6300 direct HODFU and hold, continue climb-in-hold to 6300.

ATIS ★	WASHINGTON CENTER	LEWISBURG TOWER ★	GND CON	CLNC DEL	UNICOM
121.4	134.4 353.9	118.9 (CTAF) L	121.9	120.85 (When tower closed)	122.95

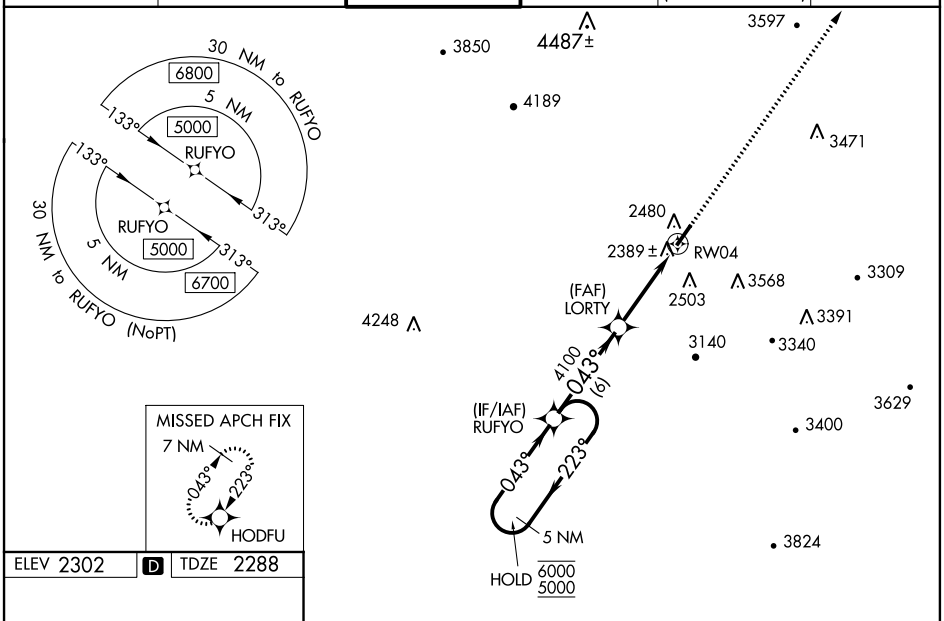

ELEV 2302 D TDZE 2288

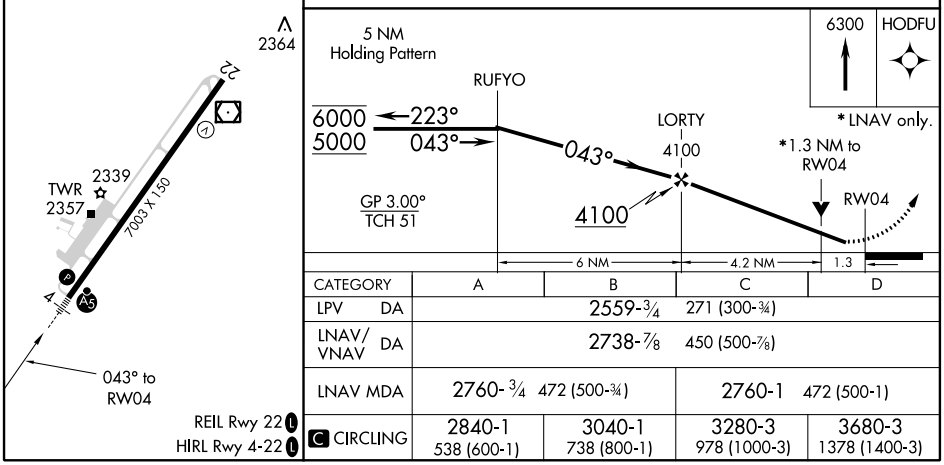

CATEGORY	A	B	C	D
LPV DA	2559-¾ 271 (300-¾)			
LNAV/VNAV DA	2738-⅞ 450 (500-⅞)			
LNAV MDA	2760-¾ 472 (500-¾)		2760-1 472 (500-1)	
C CIRCLING	2840-1 538 (600-1)	3040-1 738 (800-1)	3280-3 978 (1000-3)	3680-3 1378 (1400-3)

NE-4, 03 DEC 2020 to 31 DEC 2020