NDB-A
KOSRAE (TTK)(PTSA)

NDB/DME UKS	APP CRS	Rwy ldg	N/A
393	084°	TDZE	N/A
Chan 100 (115.3)		Apt Elev	12

DME required.

Circling NA southeast of Rwy 5-23. Obtain local altimeter setting on CTAF; when not received, procedure NA. No controlled airspace below 5500 feet.

MISSED APPROACH: Climbing left turn to 3000 on UKS NDB/DME 300° bearing and 10 DME Arc to OBOTY/10 DME.

KOSRAE RADIO
123.6 (CTAF) L

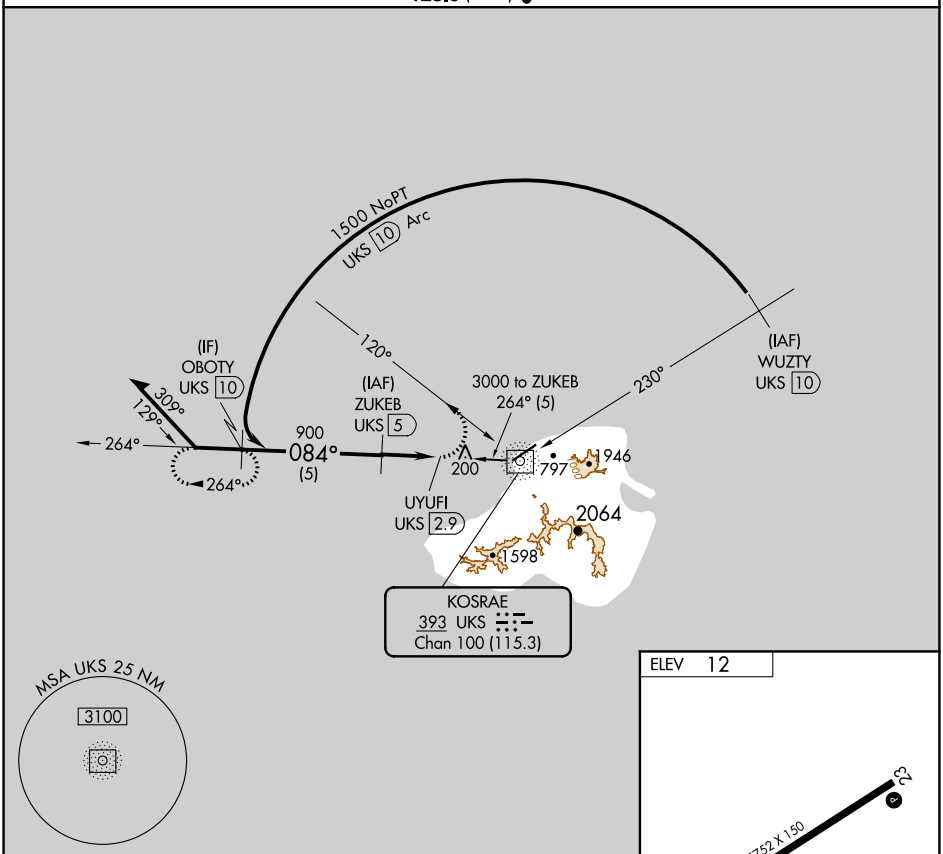

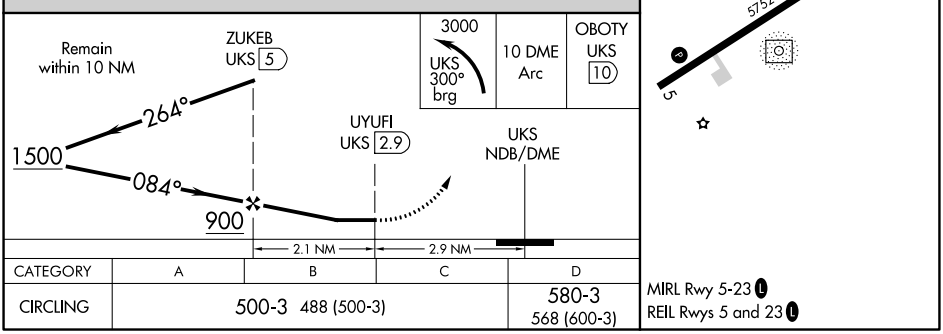

CATEGORY	A	B	C	D
CIRCLING	500-3 488 (500-3)			580-3 568 (600-3)

PAC, 05 NOV 2020 to 31 DEC 2020
PAC, 05 NOV 2020 to 31 DEC 2020