WAAS CH 56626 W34A	APP CRS 339°	Rwy ldg 5002 TDZE 2994 Apt Elev 2999

RNAV (GPS) RWY 34
LAMESA MUNI (LUV)

RNP APCH.

Circling Rwy 7, 25 NA at night. For uncompensated Baro-VNAV systems, LNAV/VNAV NA below -20°C or above 54°C.

MISSED APPROACH: Climb to 5500 direct ZOPNI and hold.

AWOS-3PT	FORT WORTH CENTER	UNICOM
124.175	132.6 269.05	122.8 (CTAF)

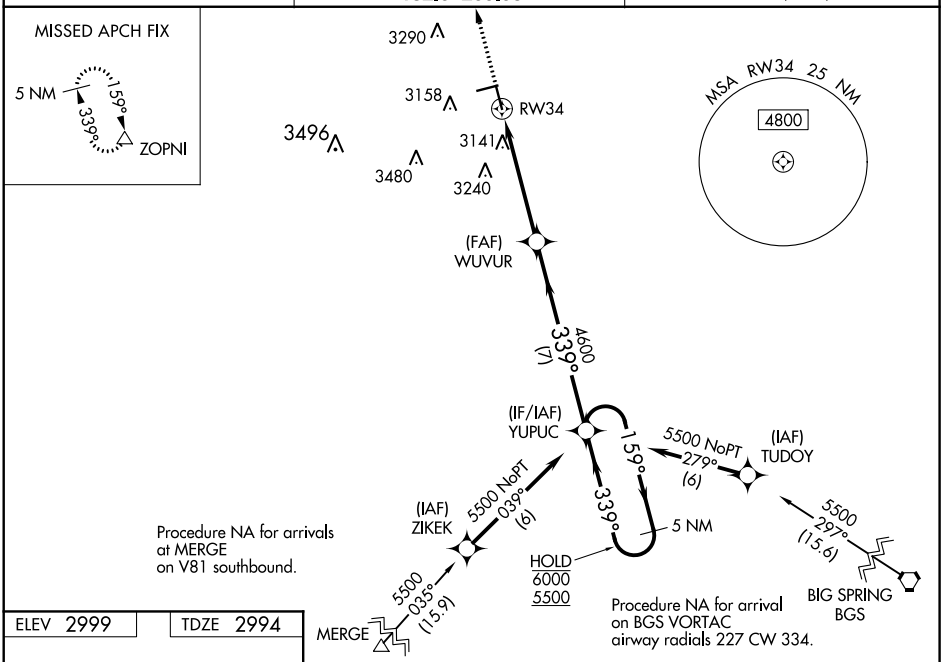

ELEV 2999 TDZE 2994

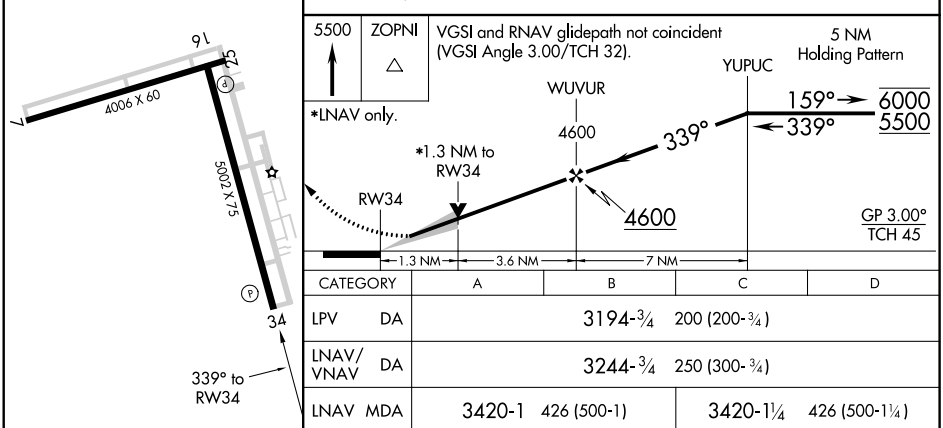

CATEGORY		A	B	C	D
LPV	DA	3194-¾ 200 (200-¾)			
LNAV/VNAV	DA	3244-¾ 250 (300-¾)			
LNAV	MDA	3420-1 426 (500-1)		3420-1¼ 426 (500-1¼)	
C CIRCLING		3460-1 461 (500-1)		3700-2 701 (800-2)	3840-2¾ 841 (900-2¾)

MIRL Rwys 7-25 and 16-34

SC-2, 03 DEC 2020 to 31 DEC 2020

SC-2, 03 DEC 2020 to 31 DEC 2020