UNIVERSAL CITY, TEXAS

ILS or LOC RWY 15L

LOC I-TRT	APCH CRS	Rwy ldg / TDZE / Arpt Elev	AL-341 [USAF]	RANDOLPH AFB (KRND)
109.9	145°	8351 / 742 / 761		

* When ALS inop, increase CAT AB RVR to 55 and vis to 1 mile, CAT CDE vis to 1⅜ miles.
** Circling not authorized SW of Rwy 15L-33R.

ALSF-1

MISSED APPROACH: Climbing left turn to 3000, intercept DHK TACAN R-054 to ZOGBU and hold.

ATIS ★	SAN ANTONIO APP CON	RANDOLPH TOWER ★	RANDOLPH GND CON	CLNC DEL (RWY 15L-33R)	HANGOVER ATIS ★	HANGOVER TOWER ★	HANGOVER GND CON
290.525	128.05 318.1	128.25 294.7	119.65 275.8	338.35	327.8	120.5 291.1	124.75 353.75

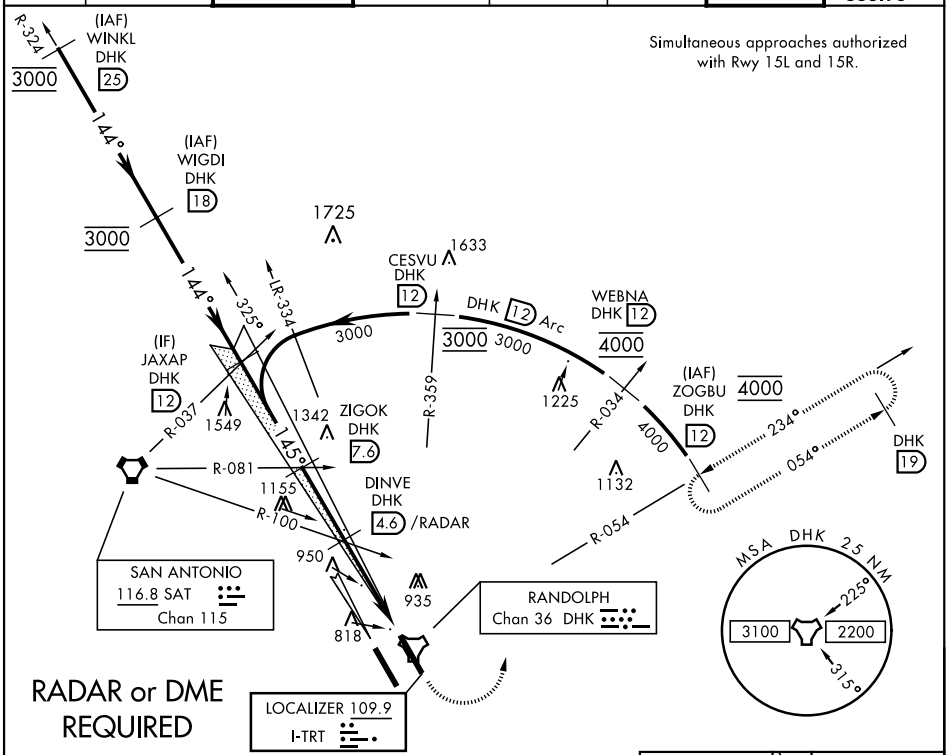

EMERG SAFE ALT 100 NM 4200

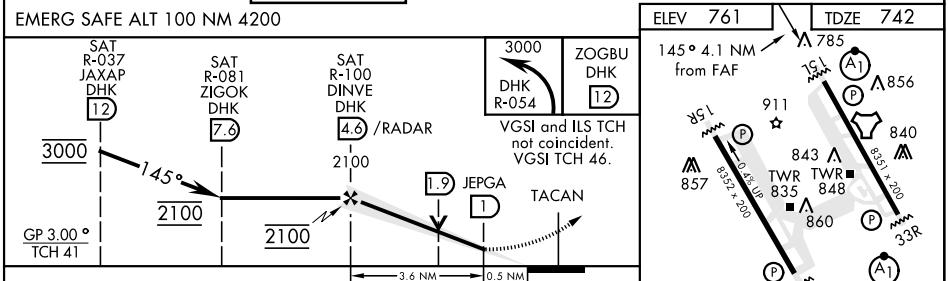

CATEGORY	A	B	C	D	E
S-ILS 15L	942/40		200	(200-¾)	
S-LOC 15L *	1220/40	478 (500-¾)	1220/60	478 (500-1⅛)	
C CIRCLING **	1220-1	459 (500-1)	1260-1½ 499 (500-1½)	1800-3 1039 (1100-3)	

FAF to MAP 3.6 NM

Knots	60	90	120	150	180
Min:Sec	3:36	2:24	1:48	1:26	1:12