HOUSTON, TEXAS

# HI-ILS Y or LOC Y RWY 22

| LOC I-FNF | APCH CRS | Rwy ldg | 8001 |
|---|---|---|---|
| 110.1 | 219° | TDZE | 31 |
| | | Arpt Elev | 33 |

JAL-197 [USAF]

HOUSTON/ELLINGTON (KEFD)

*When ALS inop, increase CAT E RVR to 40.
**When ALS inop, increase CAT E vis to 1½ mile.

MALSR A5

MISSED APPROACH: Climb to 700 then climbing left turn to 3100 on EFD TACAN R-136 to WATFO/EFD16 DME and hold.

| ATIS | HOUSTON APP CON | ELLINGTON TOWER | GND CON |
|---|---|---|---|
| 135.575 269.9 | 134.45 284.0 | 126.05 253.5 | 121.6 275.8 |

| | |
|---|---|
| EFD TACAN | N29°36.36′ W95°09.58′ |
| CANDI | N29°39.24′ W95°18.17′ |
| APRIL | N29°04.53′ W95°14.05′ |
| WATFO | N29°23.90′ W94°58.07′ |

*** Circling not authorized West of Rwy 17R-35L.

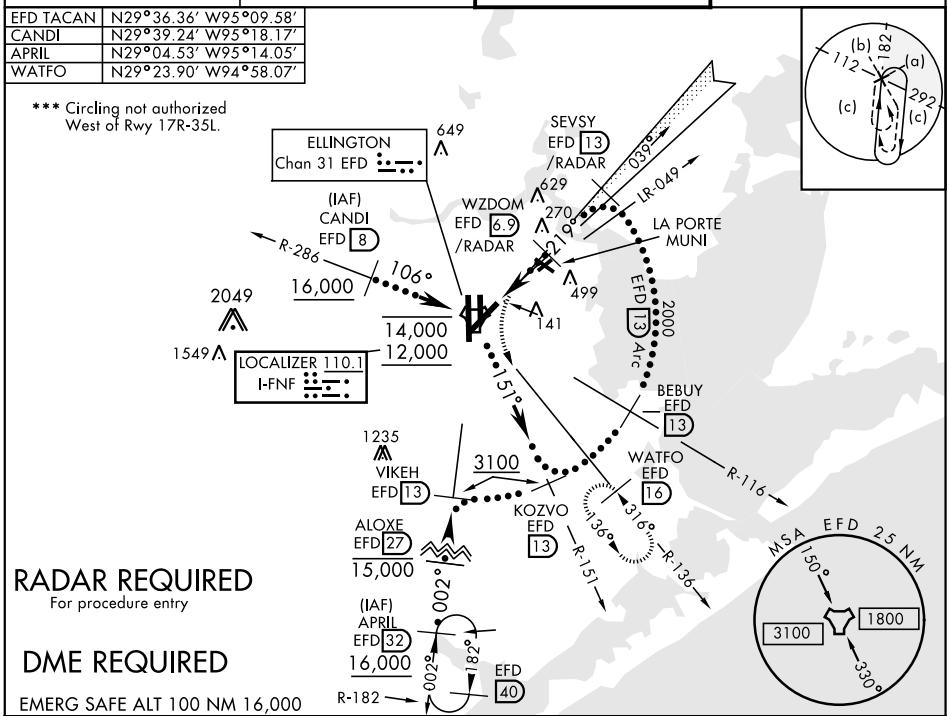


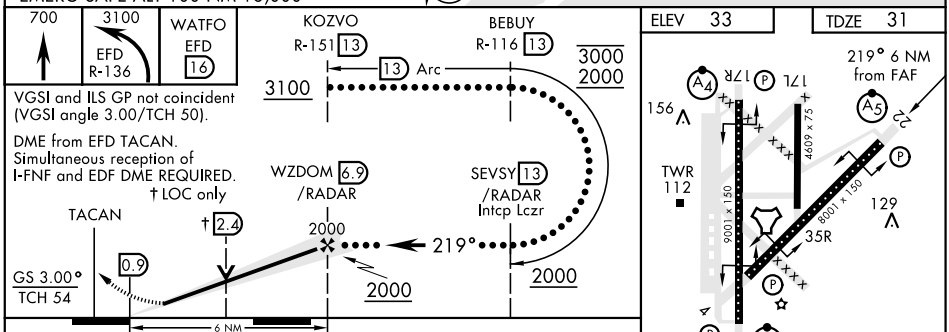


| CATEGORY | C | D | E |
|---|---|---|---|
| S-ILS 22 * | 231/24 200 (200-½) | | |
| S-LOC 22 ** | 560/55 529 (600-1) | | |
| C CIRCLING *** | 580-1½ 547 (600-1½) | 640-2 607 (700-2) | 700-2¼ 667 (700-2¼) |

HOUSTON, TEXAS 29°37′N-95°10′W HOUSTON/ELLINGTON (KEFD)

Amdt 2 15AUG19

HI-ILS Y or LOC Y RWY 22



SC-5, 03 DEC 2020 to 31 DEC 2020