GUSHR THREE ARRIVAL (RNAV)

ST-5461 (FAA)

HOUSTON, TEXAS

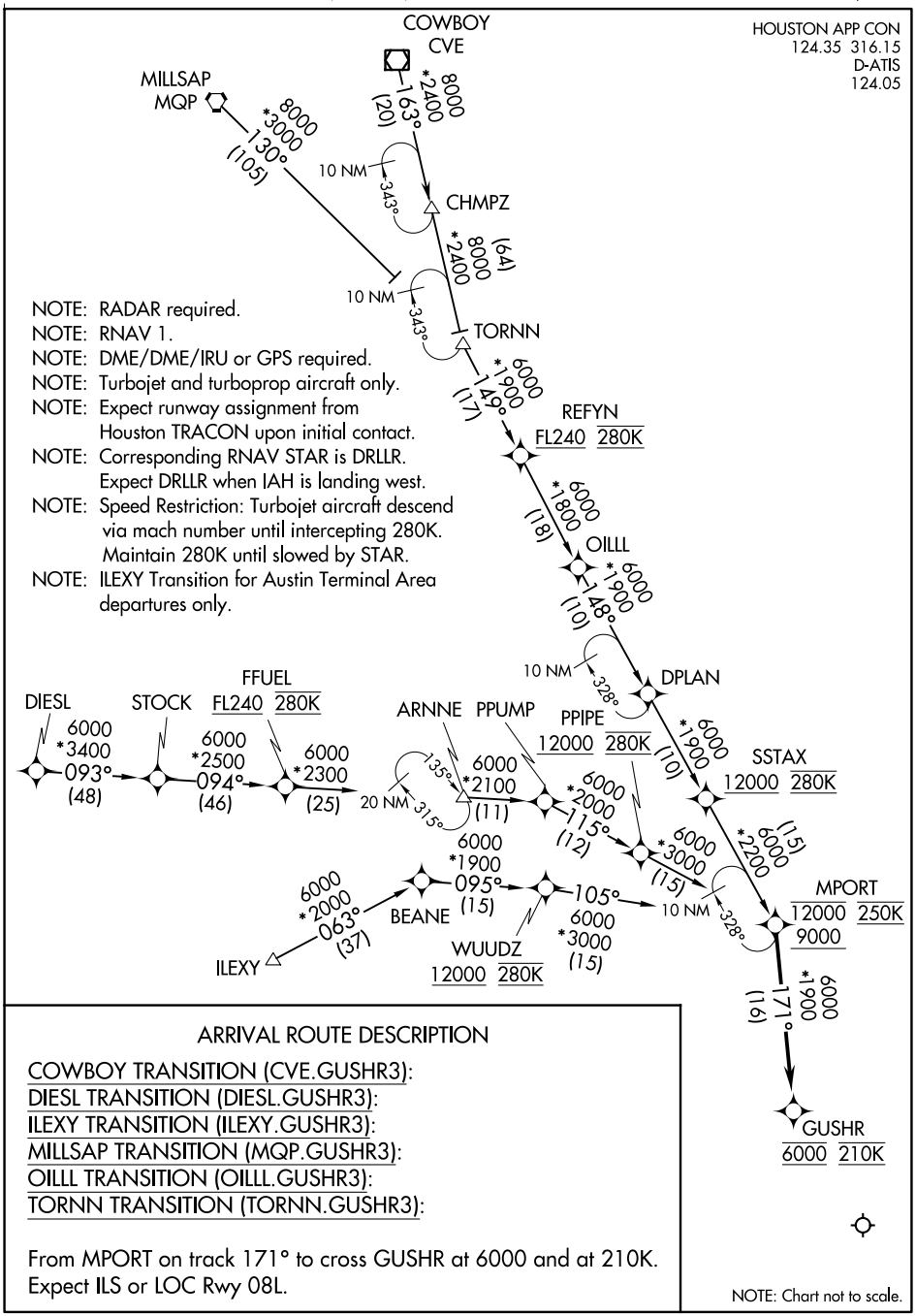

ARRIVAL ROUTE DESCRIPTION

COWBOY TRANSITION (CVE.GUSHR3):
DIESL TRANSITION (DIESL.GUSHR3):
ILEXY TRANSITION (ILEXY.GUSHR3):
MILLSAP TRANSITION (MQP.GUSHR3):
OILLL TRANSITION (OILLL.GUSHR3):
TORNN TRANSITION (TORNN.GUSHR3):

From MPORT on track 171° to cross GUSHR at 6000 and at 210K.
Expect ILS or LOC Rwy 08L.

NOTE: Chart not to scale.

SC-5, 03 DEC 2020 to 31 DEC 2020