WAAS CH 72710 W28A	APP CRS 281°	Rwy ldg 5500 TDZE 809 Apt Elev 809

RNAV (GPS) RWY 28
COVINGTON MUNI (CVC)

T A NA Baro-VNAV NA when using Lawrenceville altimeter setting. For uncompensated Baro-VNAV systems, LNAV/VNAV NA below -16°C (3°F) or above 54°C (130°F). DME/DME RNP-0.3 NA. Helicopter visibility reduction below ¾ SM NA. When local altimeter setting not received, use Lawrenceville altimeter setting and increase all DA 85 feet, all MDA 100 feet, increase LPV and LNAV/VNAV, LNAV Cat C and D visibility ¼ mile, increase Circling Cat C visibility ¼ mile. VDP NA when using Lawrenceville altimeter setting.

MALSR A5

MISSED APPROACH: Climb to 1300 then climbing left turn to 3000 direct HUSKY and hold.

AWOS-3	ATLANTA APP CON	CLNC DEL	UNICOM
118.725	128.575 343.675	119.875	123.0 (CTAF) L

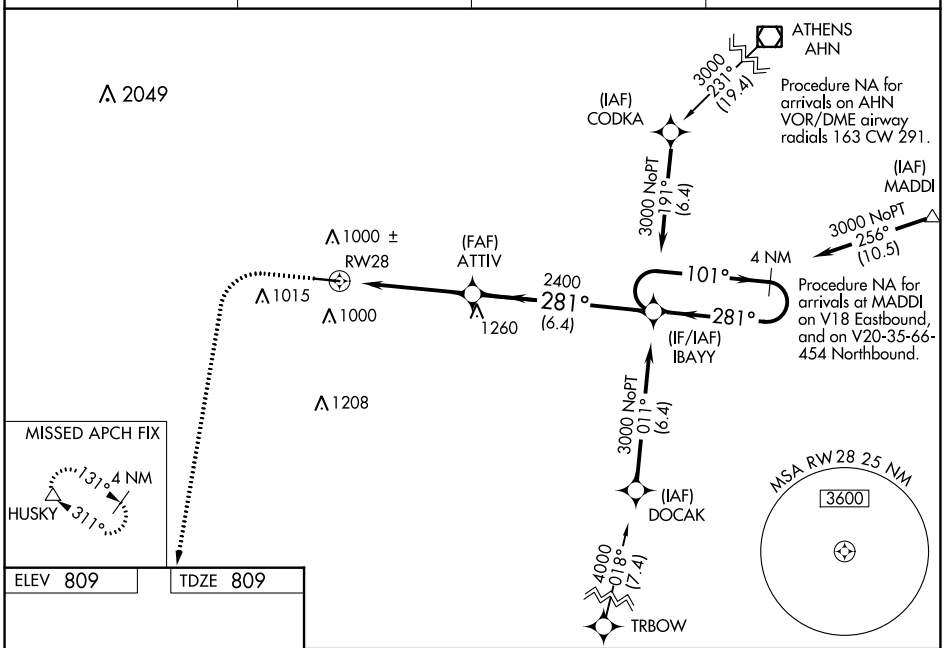

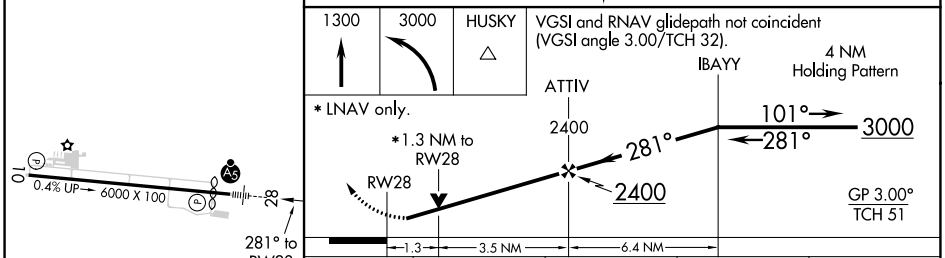

CATEGORY	A	B	C	D
LPV DA	1079-⅞ 270 (300-⅞)			
LNAV/VNAV DA	1223-1⅜ 414 (500-1⅜)			
LNAV MDA	1260-1 451 (500-1)		1260-1⅜ 451 (500-1⅜)	
CIRCLING	1300-1 491 (500-1)	1360-1 551 (600-1)	1360-1½ 551 (600-1½)	1360-2 551 (600-2)

MIRL Rwy 10-28 L

SE-4, 03 DEC 2020 to 31 DEC 2020

SE-4, 03 DEC 2020 to 31 DEC 2020