APP CRS	Rwy ldg	N/A
138°	TDZE	N/A
	Apt Elev	22

RNAV (GPS)-B
SCAMMON BAY (SCM) (PACM)

-21°C

DME/DME RNP-0.3 NA. When local altimeter setting not received, use Hooper Bay altimeter setting and increase all MDA 360 feet. Circling NA south of Rwy 10-28.

MISSED APPROACH: Climbing left turn to 4500 direct SOCOY and hold, continue climb-in-hold to 4500.

AWOS-3P	ANCHORAGE CENTER	UNICOM
118.425	124.5	123.0 (CTAF) L

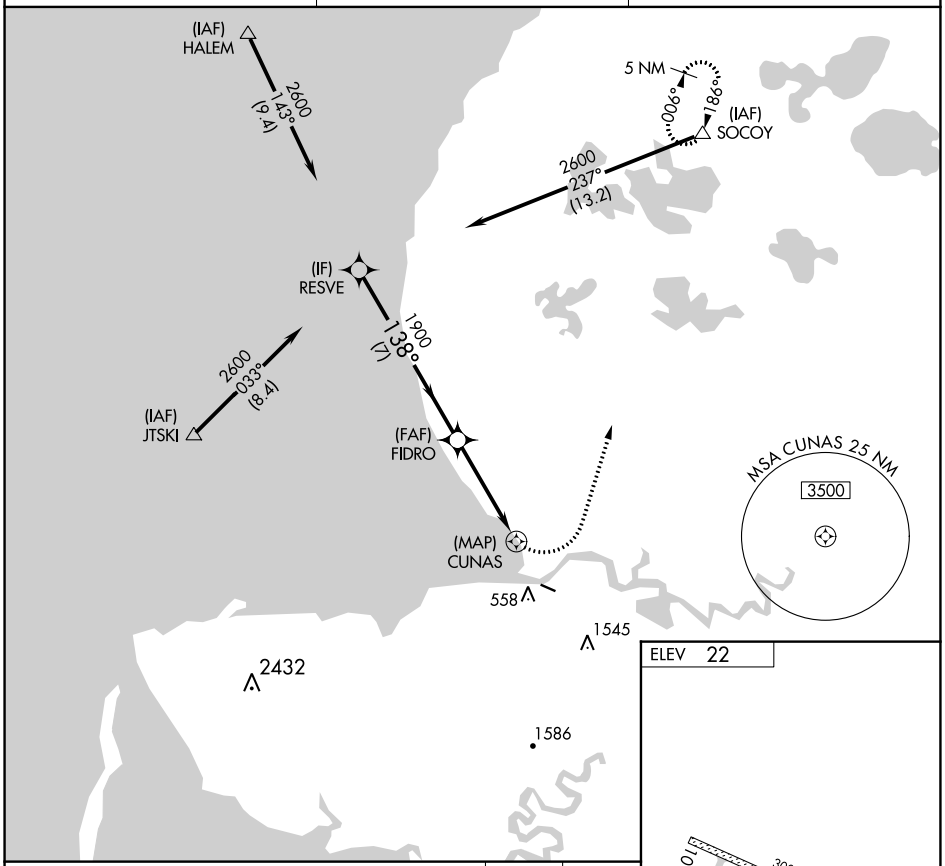

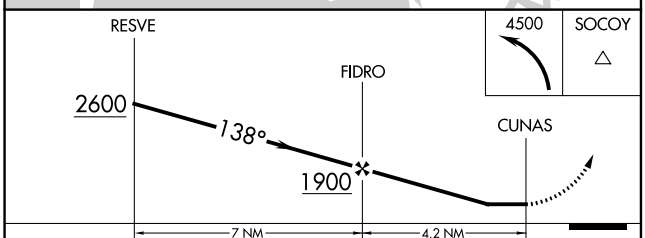

CATEGORY	A	B	C	D
CIRCLING	760-2¼ 738 (800-2¼)		NA	

MIRL Rwy 10-28 L

AK, 31 DEC 2020 to 25 FEB 2021