APP CRS	Rwy ldg	3498
125°	TDZE	991
	Apt Elev	993

RNAV (GPS) RWY 13
MARION MUNI (MNN)

RNP APCH.

Rwy 13 helicopter visibility reduction below ¾ SM NA. VDP NA when using Ohio State University altimeter setting. When local altimeter setting not received, use Ohio State University altimeter setting: increase all MDAs 100 feet; increase LNAV Cats C/D and Circling Cat C visibility ⅜ SM.

MISSED APPROACH: Climb to 3000 direct NACIS and on track 045° to LEBJE and hold.

ASOS	CLEVELAND APP CON ★	CLNC DEL	UNICOM
119.975	124.2 360.65	126.8	122.8 (CTAF) L

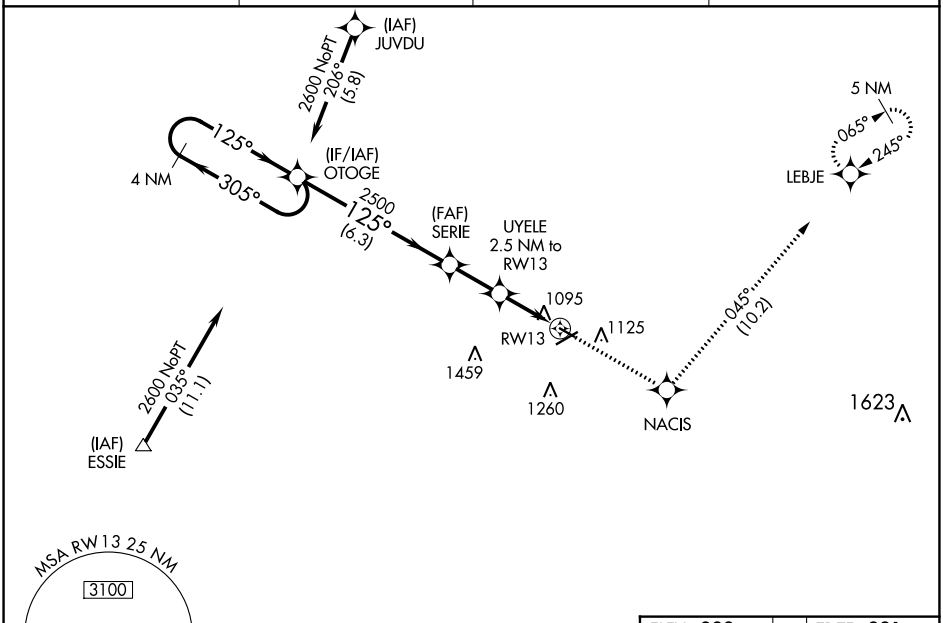

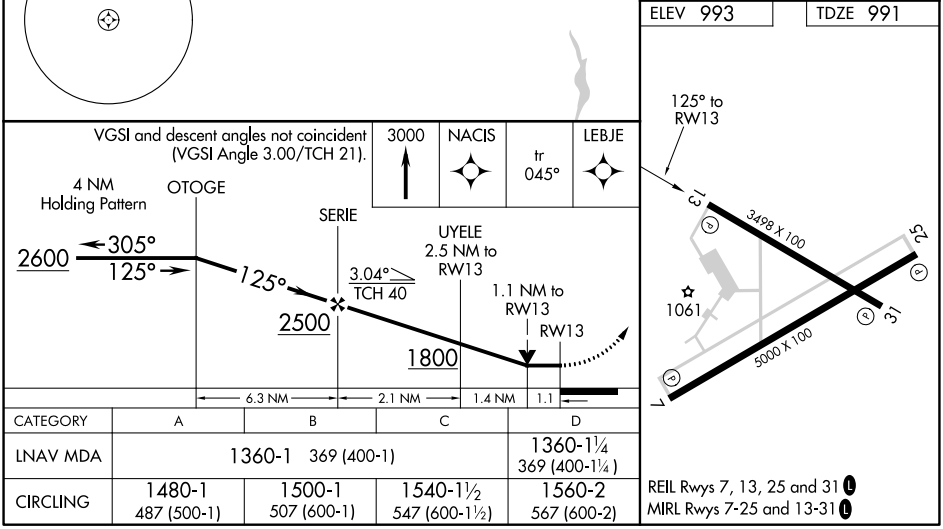

CATEGORY	A	B	C	D
LNAV MDA	1360-1 369 (400-1)			1360-1¼ 369 (400-1¼)
CIRCLING	1480-1 487 (500-1)	1500-1 507 (600-1)	1540-1½ 547 (600-1½)	1560-2 567 (600-2)

REIL Rwys 7, 13, 25 and 31 L
MIRL Rwys 7-25 and 13-31 L

EC-2, 31 DEC 2020 to 28 JAN 2021

EC-2, 31 DEC 2020 to 28 JAN 2021