VORTAC VHP 116.3 Chan 110	APP CRS 241°	Rwy ldg N/A TDZE N/A Apt Elev 842

VOR-A
PUTNAM COUNTY RGNL (GPC)

DME required.

MISSED APPROACH: Climb to 1700 then climbing right turn to 2500 on VHP VORTAC R-241 to AVAIL/18 DME and hold.

AWOS-3PT	INDIANAPOLIS APP CON	UNICOM
118.125	119.05 317.8	122.8 (CTAF) L

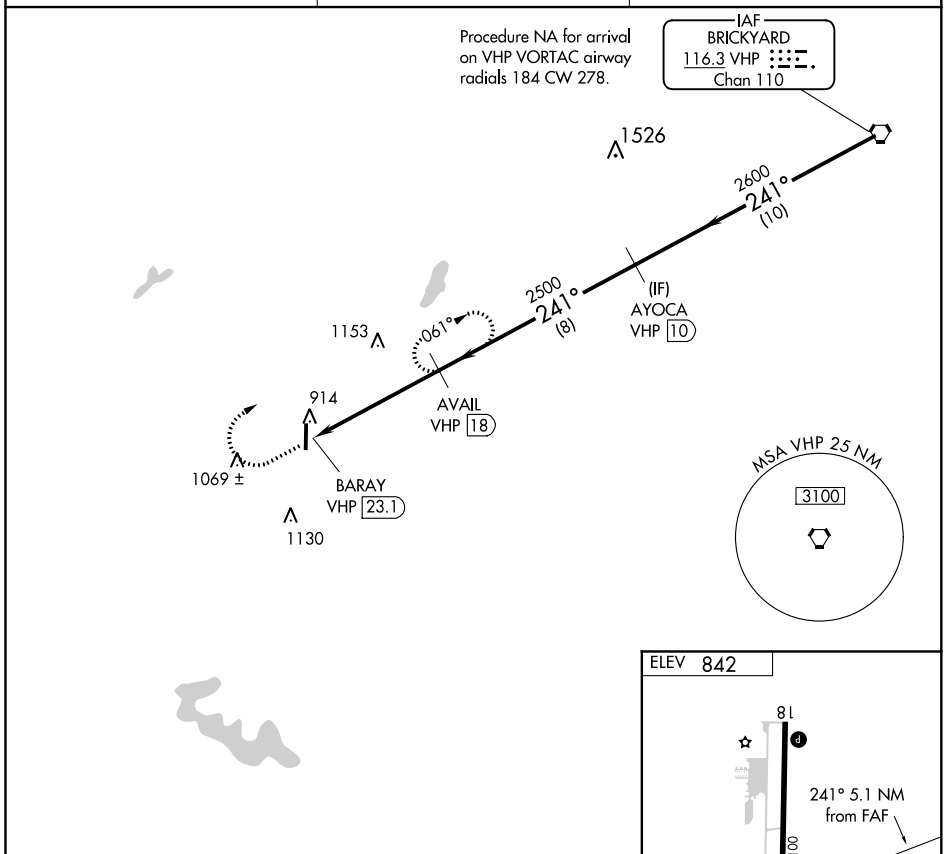

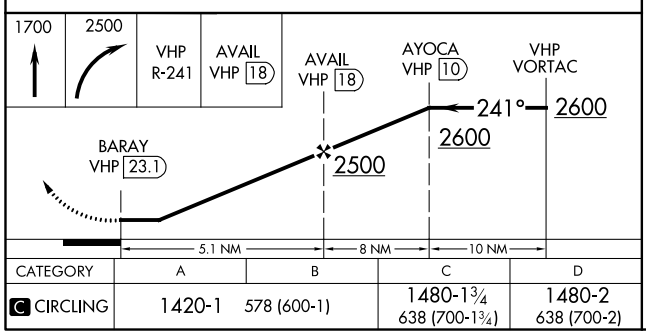

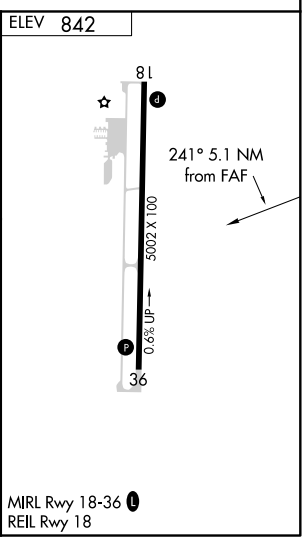

CATEGORY	A	B	C	D
C CIRCLING	1420-1	578 (600-1)	1480-1¾ 638 (700-1¾)	1480-2 638 (700-2)

MIRL Rwy 18-36 L
REIL Rwy 18

EC-2, 31 DEC 2020 to 28 JAN 2021

EC-2, 31 DEC 2020 to 28 JAN 2021