WAAS CH 40333 W13A	APP CRS 135°	Rwy ldg 4007 TDZE 820 Apt Elev 820

RNAV (GPS) RWY 13
HALLOCK MUNI (HCO)

RNP APCH.

Baro-VNAV NA. When local altimeter setting not received, use Grafton, ND altimeter setting and increase all DA 63 feet and all MDA 80 feet; increase LNAV/VNAV all Cats visibility ⅛ mile, LNAV Cat C visibility ⅜ mile; Circling Cat C visibility ¼ mile.

MISSED APPROACH: Climb to 4000 direct HOGEB and hold.

AWOS-3	MINNEAPOLIS CENTER	UNICOM
126.475	132.15 269.6	122.8 (CTAF) L

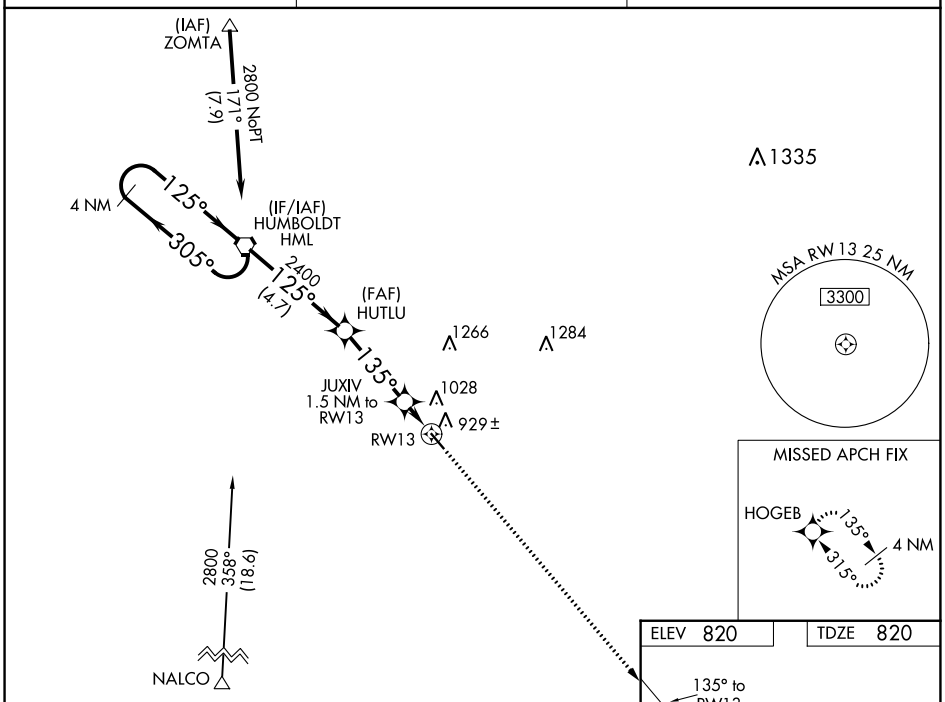

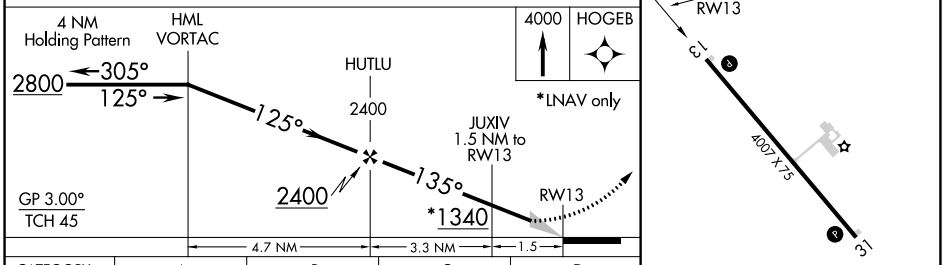

CATEGORY	A	B	C	D
LPV DA	1070-1 250 (300-1)			NA
LNAV/VNAV DA	1213-1⅜ 393 (400-1⅜)			NA
LNAV MDA	1180-1 360 (400-1)			NA
C CIRCLING	1380-1 560 (600-1)		1380-1½ 560 (600-1½)	NA

REIL Rwys 13 and 31 L
MIRL Rwy 13-31 L

NC-1, 31 DEC 2020 to 28 JAN 2021

NC-1, 31 DEC 2020 to 28 JAN 2021