| VOR/DME GEE 108.2 Chan 19 | APP CRS 085° | Rwy ldg N/A<br>TDZE N/A<br>Apt Elev 814 |
|---|---|---|

# VOR-A
## CANANDAIGUA (IUA)

T A NA — DME or RADAR required.

MISSED APPROACH: Climb to 2000 then climbing right turn to 3000 direct GEE VOR/DME and hold.

| AWOS-3P | ROCHESTER APP CON | UNICOM |
|---|---|---|
| 118.675 | 119.55 269.6 | 122.8 (CTAF) L |

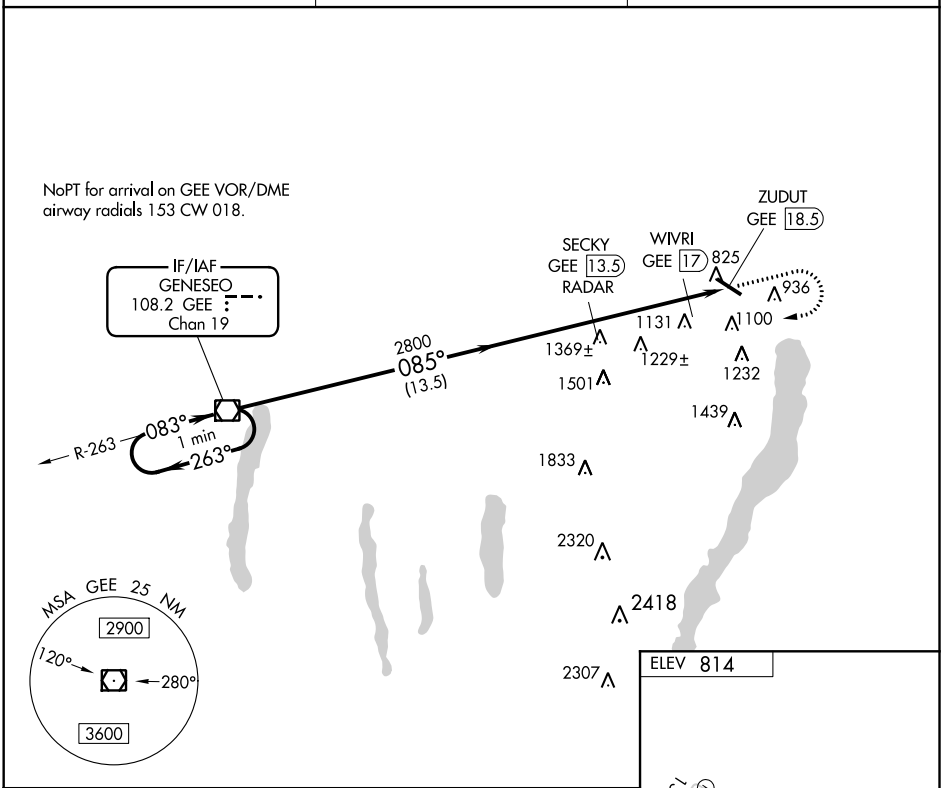


ELEV 814

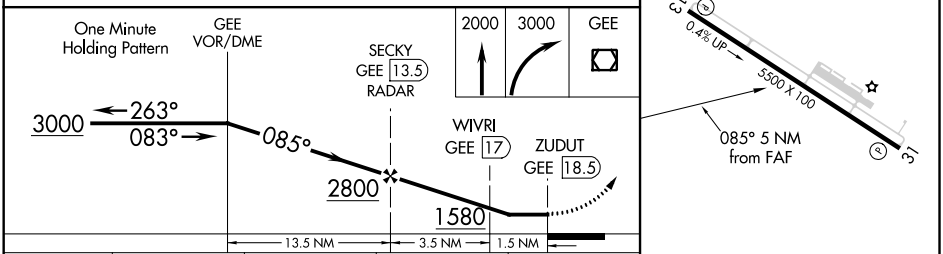





| CATEGORY | A | B | C | D |
|---|---|---|---|---|
| C CIRCLING | 1580-1<br>766 (800-1) | 1580-1¼<br>766 (800-1¼) | 1580-2¼<br>766 (800-2¼) | NA |
| WIVRI FIX MINIMUMS | | | | |
| C CIRCLING | 1500-1 686 (700-1) | | 1540-2<br>726 (800-2) | NA |

MIRL Rwy 13-31 L
REIL Rwys 13 and 31

| FAF to MAP 5 NM | | | | | |
|---|---|---|---|---|---|
| Knots | 60 | 90 | 120 | 150 | 180 |
| Min:Sec | 5:00 | 3:20 | 2:30 | 2:00 | 1:40 |

NE-2, 31 DEC 2020 to 28 JAN 2021

NE-2, 31 DEC 2020 to 28 JAN 2021