LOC RWY 27

LOUISA COUNTY/FREEMAN FIELD (LKU)

LOC I-LKU	APP CRS	Rwy ldg	4300
108.55	272°	TDZE	494
		Apt Elev	494

DME required.

NA

Circling NA north of Rwy 9-27. When local altimeter setting not received, use Orange altimeter setting and increase all MDA 40 feet.
VDP NA when using Orange altimeter setting.

MISSED APPROACH:
Climb to 2900 direct GVE VORTAC and hold.

AWOS-3	POTOMAC APP CON	UNICOM
119.475	132.85 323.125	122.975 (CTAF) L

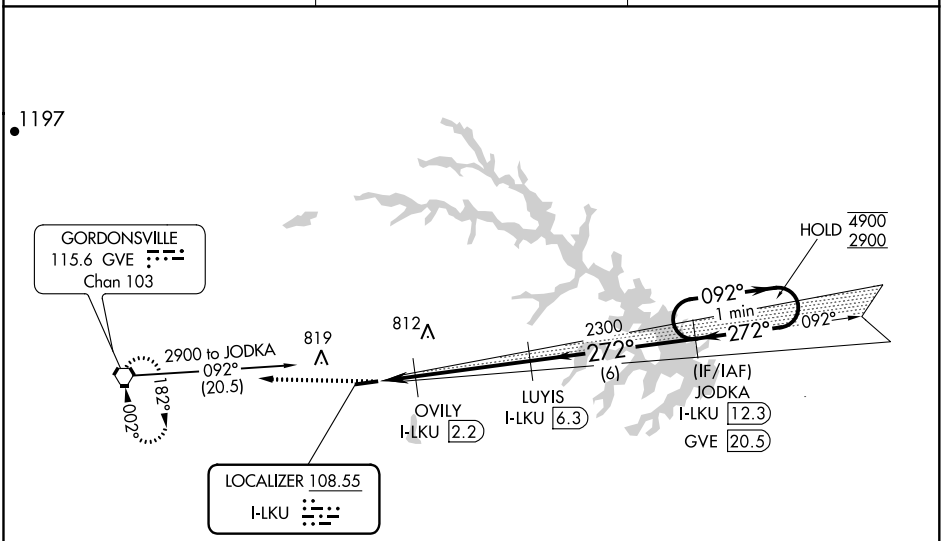

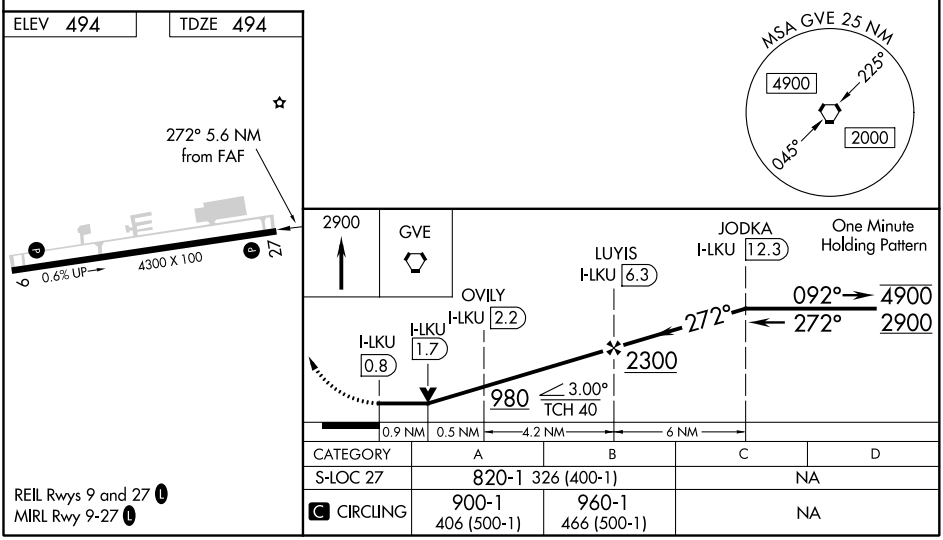

CATEGORY	A	B	C	D
S-LOC 27	820-1 326 (400-1)		NA	
C CIRCLING	900-1 406 (500-1)	960-1 466 (500-1)	NA	

REIL Rwys 9 and 27 L
MIRL Rwy 9-27 L

NE-3, 31 DEC 2020 to 28 JAN 2021

NE-3, 31 DEC 2020 to 28 JAN 2021