ELOEL TWO DEPARTURE (RNAV)

AUSTIN EXECUTIVE (EDC)
AUSTIN, TEXAS

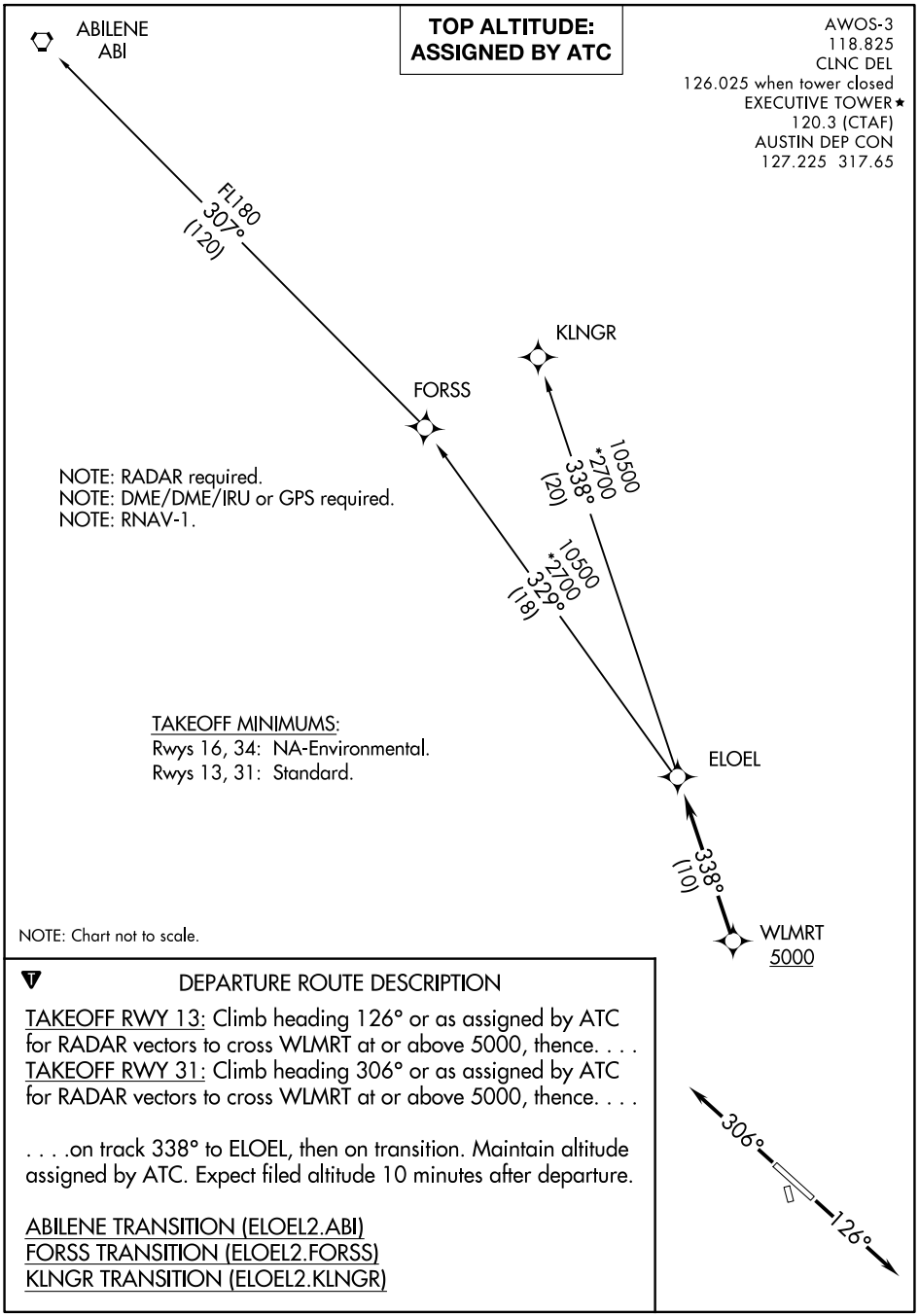

DEPARTURE ROUTE DESCRIPTION

TAKEOFF RWY 13: Climb heading 126° or as assigned by ATC for RADAR vectors to cross WLMRT at or above 5000, thence. . . .
TAKEOFF RWY 31: Climb heading 306° or as assigned by ATC for RADAR vectors to cross WLMRT at or above 5000, thence. . . .

. . . .on track 338° to ELOEL, then on transition. Maintain altitude assigned by ATC. Expect filed altitude 10 minutes after departure.

ABILENE TRANSITION (ELOEL2.ABI)
FORSS TRANSITION (ELOEL2.FORSS)
KLNGR TRANSITION (ELOEL2.KLNGR)

SC-3, 31 DEC 2020 to 28 JAN 2021