PENSACOLA, FLORIDA

# TACAN RWY 25L

| TACAN NPA Chan 119 | APCH CRS 263° | Rwy ldg 8000<br>TDZE 22<br>Arpt Elev 28 | AL-736 [USN] |
|---|---|---|---|

PENSACOLA NAS (FORREST SHERMAN FLD) (KNPA)

MISSED APPROACH: Climbing left turn to 1500 via NPA TACAN R-205 to FCTRY and hold.

| ATIS | PENSACOLA APP CON | SHERMAN TOWER | GND CON | CLNC DEL | ASR/PAR |
|---|---|---|---|---|---|
| 124.35 266.8 | 120.65 270.8 | 120.7 340.2 | 121.7 336.4 | 134.1 268.7 | |

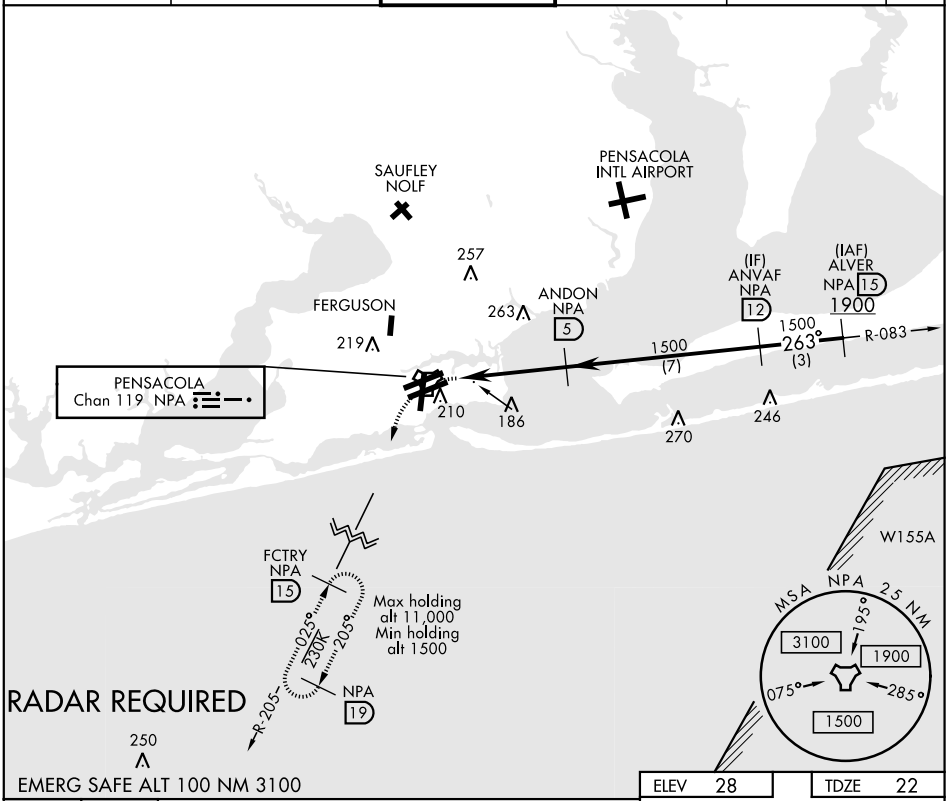


| ELEV 28 | TDZE 22 |
|---|---|

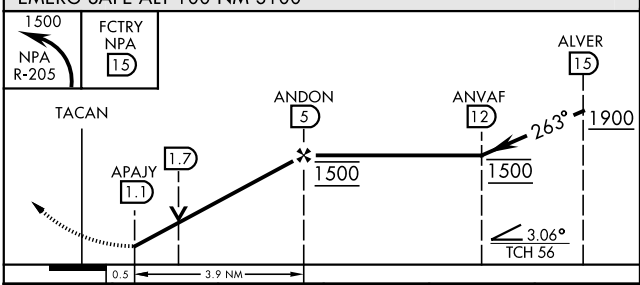


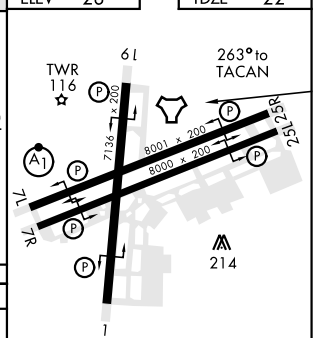


| CATEGORY | A | B | C | D | E |
|---|---|---|---|---|---|
| S-25L | 440-1 418 (500-1) | | 440-1⅛ 418 (500-1⅛) | | |
| C CIRCLING | 520-1 492 (500-1) | | 540-1½ 512 (600-1½) | 580-2 552 (600-2) | |

HIRL all Rwys
REIL all Rwys