ALAMOGORDO, NEW MEXICO

HI-TACAN RWY 16

TACAN HMN Chan 92	APCH CRS 162°	Rwy ldg 12,134 TDZE 4083 Arpt Elev 4093

JAL-7 [USAF]

HOLLOMAN AFB (KHMN)

* When ALS inop, increase CAT CDE vis to 1⅜ miles. When VGSI inop, procedure NA at night.

ALSF-1

MISSED APPROACH: Climb straight ahead to 7000, passing 5000 turn right and intercept HMN R-320 outbound to JOBAM and hold.

ATIS ★	ALBUQUERQUE CENTER	HOLLOMAN APP CON	HOLLOMAN TOWER ★	GND CON	CLNC DEL
273.5	132.65 257.6	120.6 269.225	119.3 255.9	127.05 275.8	126.7 289.4

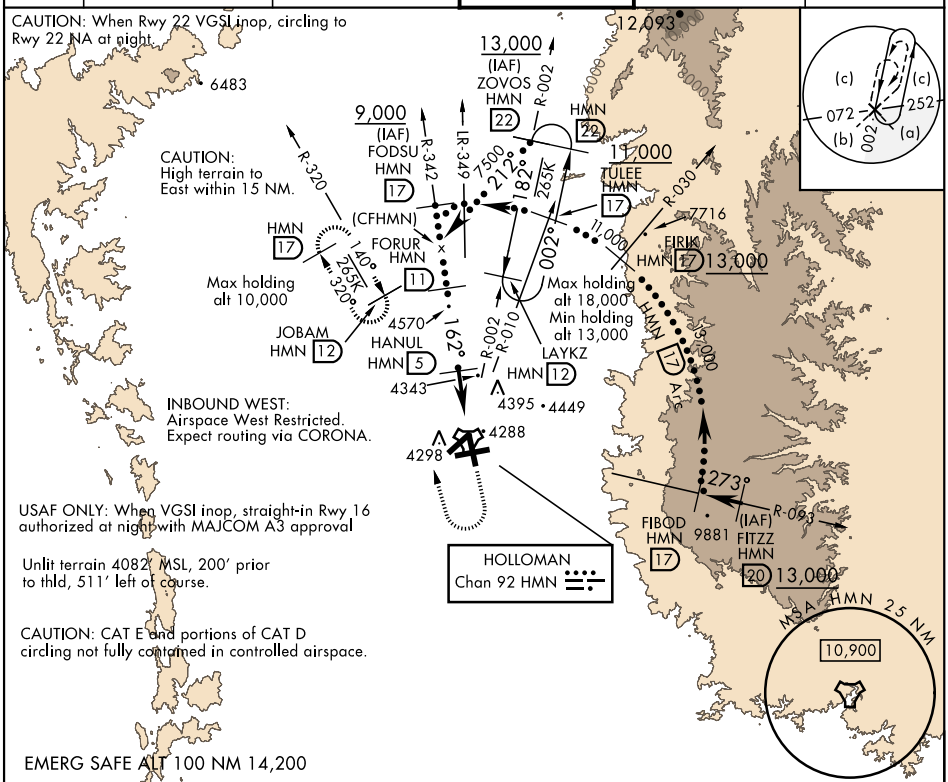

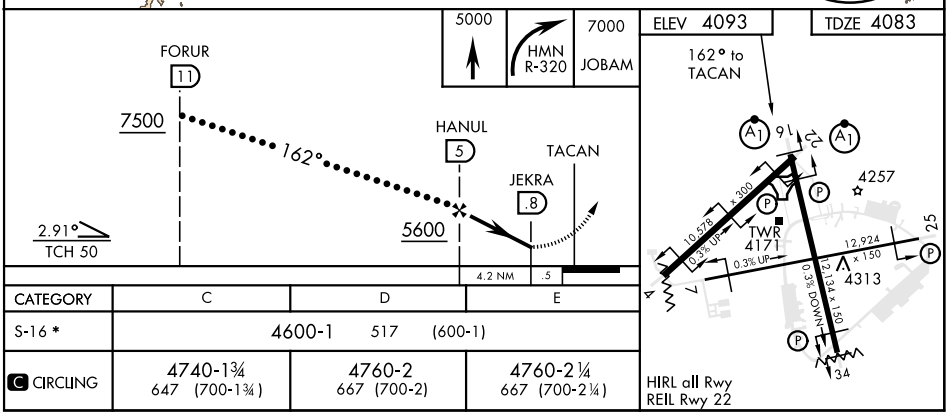

CATEGORY	C	D	E
S-16 *	4600-1 517 (600-1)		
C CIRCLING	4740-1¾ 647 (700-1¾)	4760-2 667 (700-2)	4760-2¼ 667 (700-2¼)

ALAMOGORDO, NEW MEXICO 32°51'N-106°06'W HOLLOMAN AFB (KHMN)

Orig 26APR18

HI-TACAN RWY 16

SW-1, 31 DEC 2020 to 28 JAN 2021

SW-1, 31 DEC 2020 to 28 JAN 2021