MODESTO NINE ARRIVAL

(MOD.MOD9) 15AUG19

SAN FRANCISCO, CALIFORNIA
SAN FRANCISCO INTL (SFO)

ARRIVAL ROUTE DESCRIPTION

COALDALE TRANSITION (OAL.MOD9): From over OAL VORTAC on OAL R-246 and MOD R-064 to MOD VOR/DME. Thence. . . .

MINA TRANSITION (MVA.MOD9): From over MVA VORTAC on MVA R-204 and OAL R-246 and MOD R-064 to MOD VOR/DME. Thence. . . .

MUSTANG TRANSITION (FMG.MOD9): From over FMG VORTAC on FMG R-182 and MOD R-064 to MOD VOR/DME. Thence. . . .

. . . . From over MOD VOR/DME on MOD R-245 to LEEFF, then on MOD R-245 to GROAN, then on MOD R-245 to CEDES, then on OSI VOR/DME R-056 to ARCHI, then on OSI R-056 to MEHTA. Expect RADAR vectors to final approach course.

LOST COMMUNICATIONS: Intercept and proceed on SFO RWY 28R localizer to CEPIN.

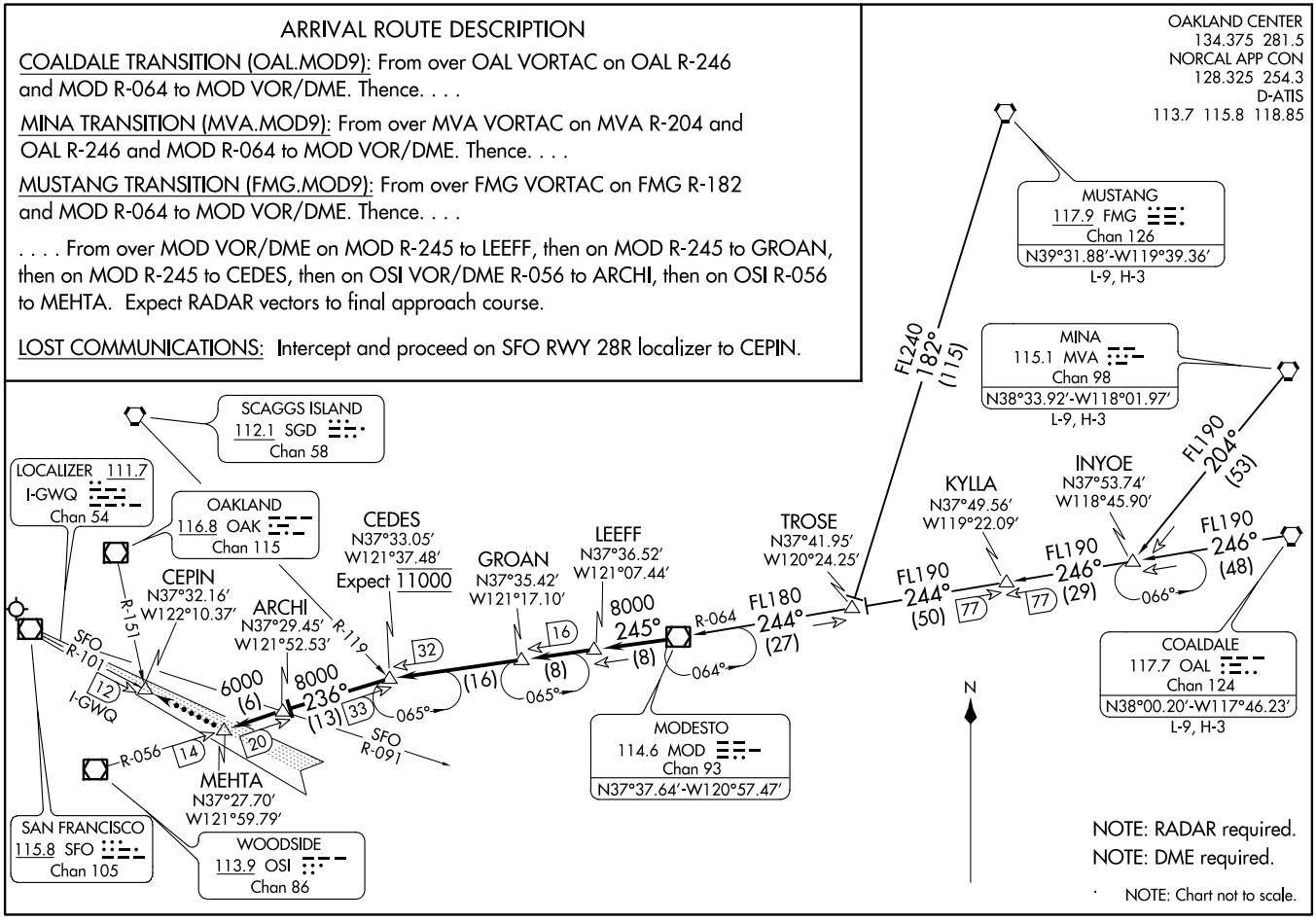

MODESTO NINE ARRIVAL

(MOD.MOD9) 19227

AL-375 (FAA)

SAN FRANCISCO INTL (SFO)
SAN FRANCISCO, CALIFORNIA