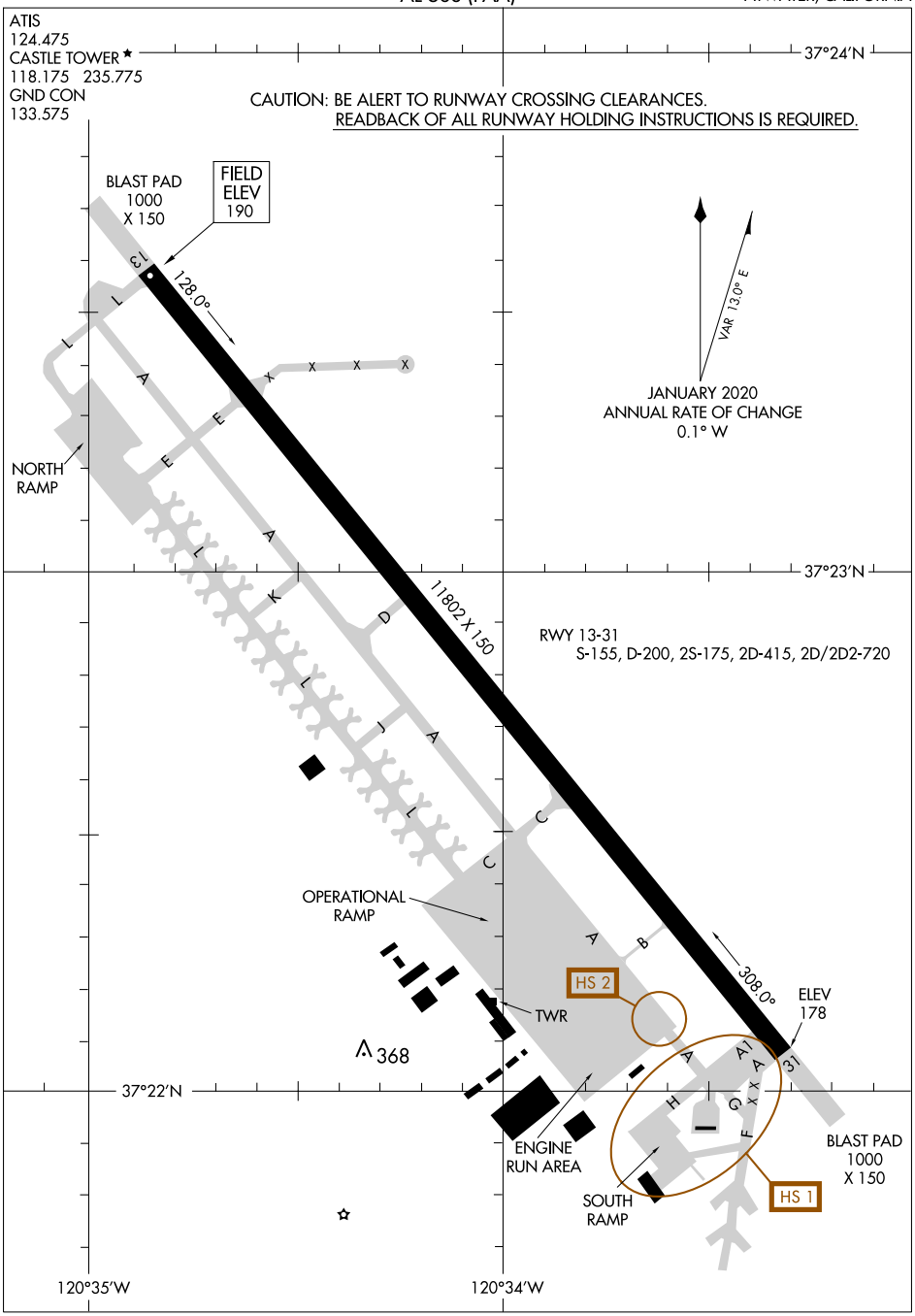
ATIS
124.475
CASTLE TOWER
118.175 235.775
GND CON
133.575
37°24'N
CAUTION: BE ALERT TO RUNWAY CROSSING CLEARANCES.
READBACK OF ALL RUNWAY HOLDING INSTRUCTIONS IS REQUIRED.
BLAST PAD
1000
X 150
FIELD
ELEV
190
128.0°
VAR 13.0° E
JANUARY 2020
ANNUAL RATE OF CHANGE
0.1° W
NORTH
RAMP
37°23'N
11802 X 150
RWY 13-31
S-155, D-200, 2S-175, 2D-415, 2D/2D2-720
OPERATIONAL
RAMP
HS 2
TWR
308.0°
ELEV
178
368
37°22'N
ENGINE
RUN AREA
SOUTH
RAMP
BLAST PAD
1000
X 150
HS 1
120°35'W
120°34'W