TACAN RWY 27

TACAN VOK Chan 41	APCH CRS 277°	Rwy ldg 9000 THRE 904 Arpt Elev 912	AL-714 [USAF]	VOLK FIELD (KVOK)

* When ALS inop, increase CAT AB RVR to 55, vis to 1 mile, CAT CDE vis to 1⅜ miles.
** Circling not authorized South of Rwy 9-27.

ALSF-1

MISSED APPROACH: Climbing left turn to 3000, intercept VOK TACAN R-180 to MAXXX and hold.

ATIS	VOLK APP CON	VOLK TOWER ★	GND CON
134.35 257.85	135.25 244.875	127.5 (CTAF) 239.25	121.9 275.8

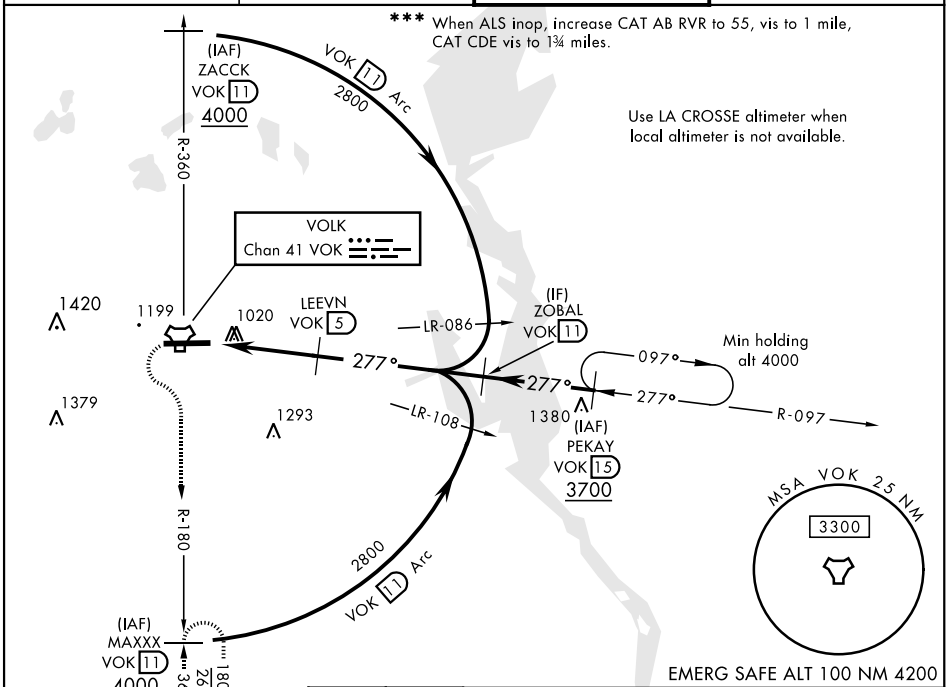

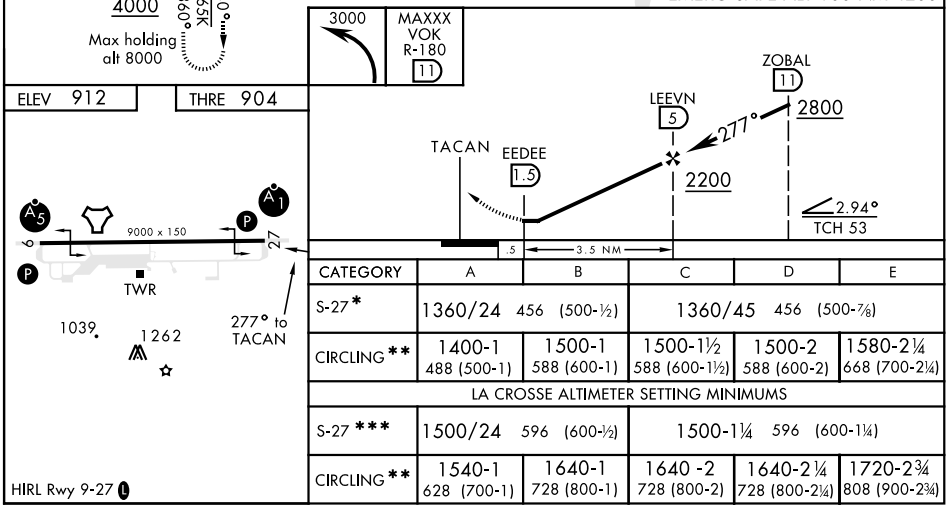

CATEGORY	A	B	C	D	E
S-27*	1360/24 456 (500-½)		1360/45 456 (500-⅞)		
CIRCLING**	1400-1 488 (500-1)	1500-1 588 (600-1)	1500-1½ 588 (600-1½)	1500-2 588 (600-2)	1580-2¼ 668 (700-2¼)
LA CROSSE ALTIMETER SETTING MINIMUMS					
S-27***	1500/24 596 (600-½)		1500-1¼ 596 (600-1¼)		
CIRCLING**	1540-1 628 (700-1)	1640-1 728 (800-1)	1640 -2 728 (800-2)	1640-2¼ 728 (800-2¼)	1720-2¾ 808 (900-2¾)

EC-3, 03 DEC 2020 to 31 DEC 2020
EC-3, 03 DEC 2020 to 31 DEC 2020