WAAS CH 97434 W22A	APP CRS 218°	Rwy ldg 4204 TDZE 1378 Apt Elev 1379

RNAV (GPS) RWY 22
EL DORADO/CAPTAIN JACK THOMAS MEMORIAL (EQA)

For uncompensated Baro-VNAV systems, LNAV/VNAV NA below -17°C (2°F) or above 54°C (130°F). DME/DME RNP-0.3 NA. When local altimeter setting not received, use Colonel James Jabara altimeter setting and increase all DA 51 feet and all MDA 60 feet; increase LNAV/VNAV all Cats visibility ⅛ mile. Baro-VNAV and VDP NA when using Colonel James Jabara altimeter setting.

NA

MISSED APPROACH: Climb to 3000 direct CERVK and hold.

AWOS-3P	WICHITA APP CON	UNICOM
120.875	134.8 269.1	122.8 (CTAF) L

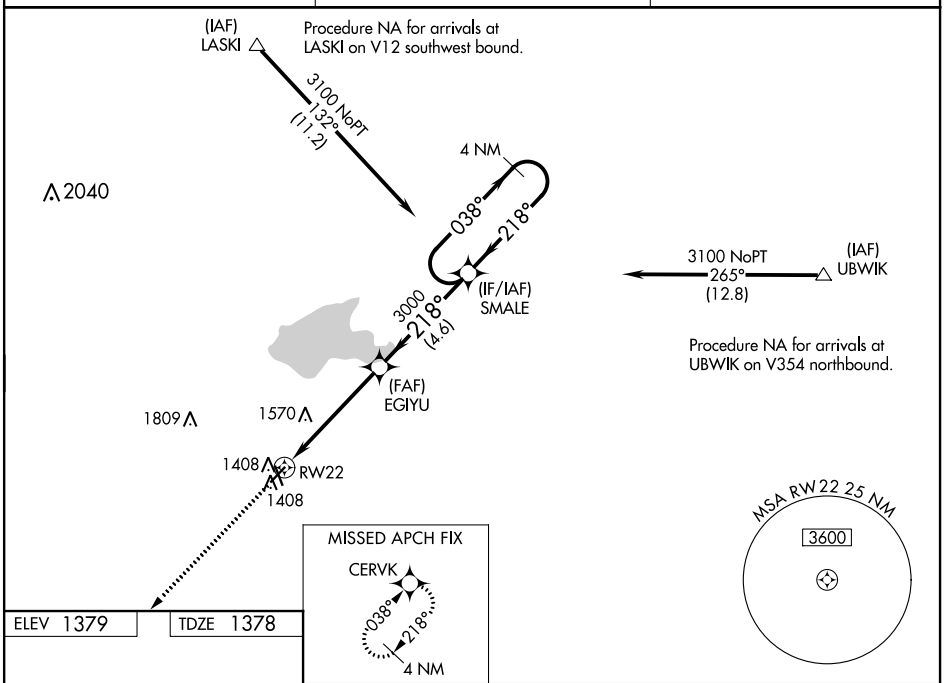

CATEGORY	A	B	C	D
LPV DA	1578-1 200 (200-1)		NA	
LNAV/VNAV DA	1671-1 293 (300-1)		NA	
LNAV MDA	1900-1 522 (600-1)		NA	
C CIRCLING	1900-1 521 (600-1)	1960-1 581 (600-1)	NA	

NC-2, 03 DEC 2020 to 31 DEC 2020
NC-2, 03 DEC 2020 to 31 DEC 2020