WAAS CH 42529 W28A	APP CRS 267°	Rwy ldg 3001 TDZE 14 Apt Elev 14

RNAV (GPS) RWY 28
SCAMMON BAY (SCM) (PACM)

-21°C

When local altimeter setting not received, use Hooper Bay altimeter setting and increase all MDA 360 feet increase LP Cat B visibility ¼ mile. Circling NA south of Rwy 10-28. DME/DME RNP-0.3 NA. Procedure NA at night. Helicopter visibility reduction below 1 SM NA.

MISSED APPROACH: Climbing right turn to 4000 direct AKELT and hold.

AWOS-3P	ANCHORAGE CENTER	UNICOM
118.425	124.5	123.0 (CTAF) L

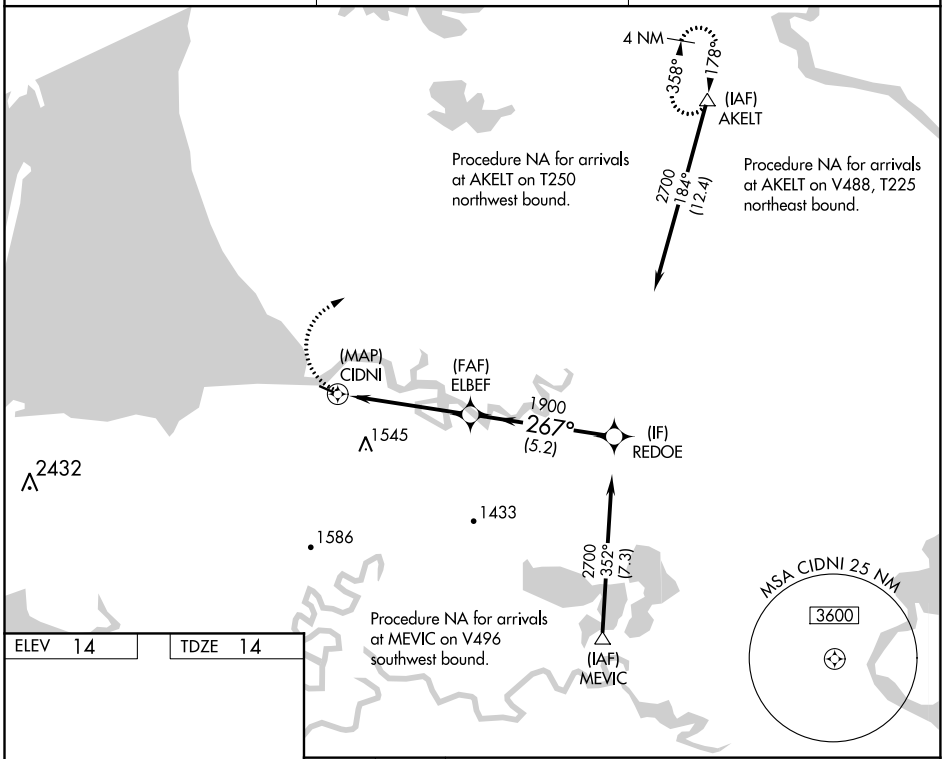

ELEV 14	TDZE 14

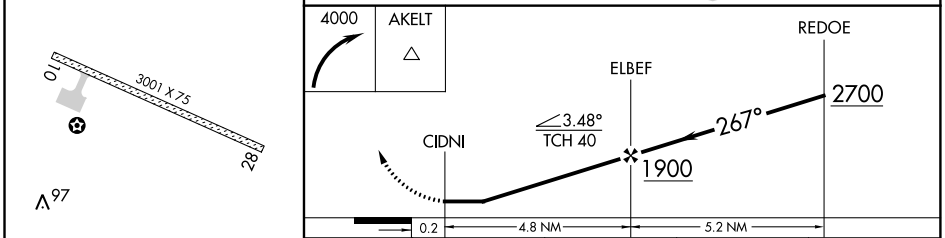

CATEGORY	A	B	C	D
LP MDA	900-1¼ 886 (900-1¼)		NA	
LNAV MDA	1060-1¼ 1046 (1100-1¼)	1060-1½ 1046 (1100-1½)	NA	
CIRCLING	1060-1¼ 1046 (1100-1¼)	1060-1½ 1046 (1100-1½)	NA	

MIRL Rwy 10-28 L

AK, 31 DEC 2020 to 25 FEB 2021

AK, 31 DEC 2020 to 25 FEB 2021