WAAS CH 90237 W03A	APP CRS 028°	Rwy ldg 3701 TDZE 2595 Apt Elev 2595

RNAV (GPS) RWY 3
MILLER FIELD (VTN)

Baro-VNAV NA when using Ainsworth Rgnl altimeter setting. For uncompensated Baro-VNAV systems, LNAV/VNAV NA below -25°C (-13°F) or above 54°C (130°F). DME/DME RNP-0.3 NA. VDP NA with Ainsworth Rgnl altimeter setting. When local altimeter setting not received, use Ainsworth Rgnl altimeter setting and increase all DA 70 feet and all MDA 80 feet, increase LNAV/VNAV Cat A/B visibility ⅛ mile.

MISSED APPROACH: Climb to 5000 direct MAIMS and hold.

ASOS	DENVER CENTER	UNICOM
118.075	127.95 338.2	122.8 (CTAF) L

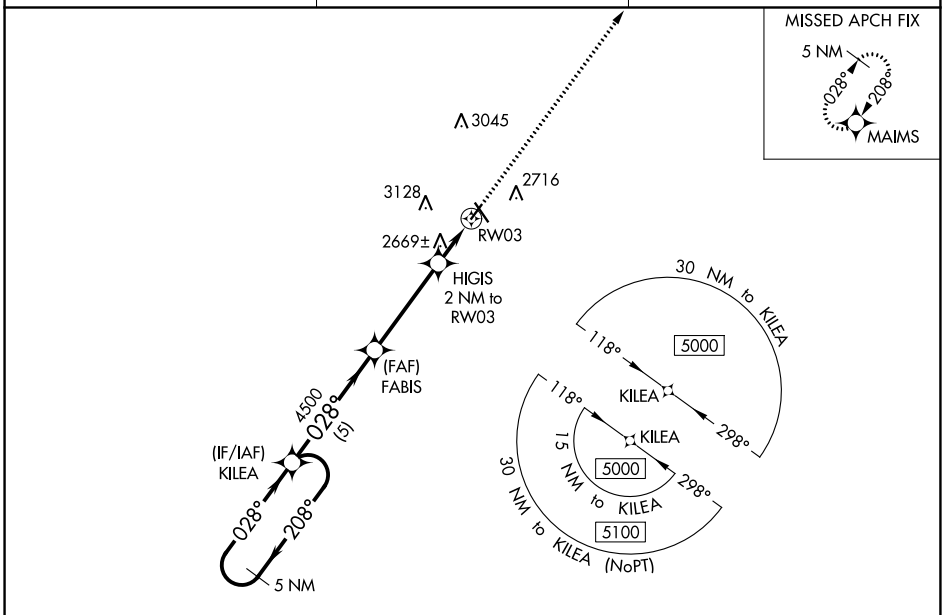

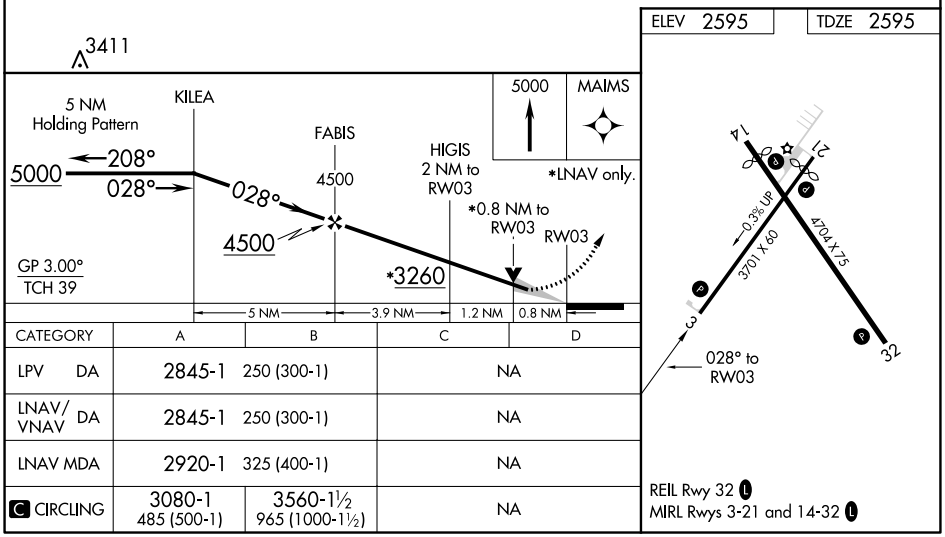

CATEGORY	A	B	C	D
LPV DA	2845-1 250 (300-1)		NA	
LNAV/VNAV DA	2845-1 250 (300-1)		NA	
LNAV MDA	2920-1 325 (400-1)		NA	
C CIRCLING	3080-1 485 (500-1)	3560-1½ 965 (1000-1½)	NA	

NC-2, 31 DEC 2020 to 28 JAN 2021
NC-2, 31 DEC 2020 to 28 JAN 2021